www.annowilare.ch - Nachhaltigkeit trifft Moderne

Haus A5 - Andwilerstrasse 46, 9200 Gossau
4 1/2 Zimmer - Wohnung
1.OG ost / Whg 1011

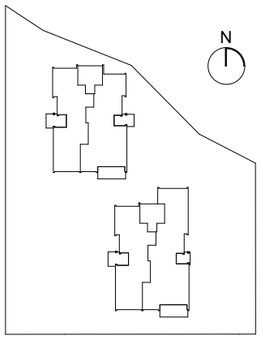

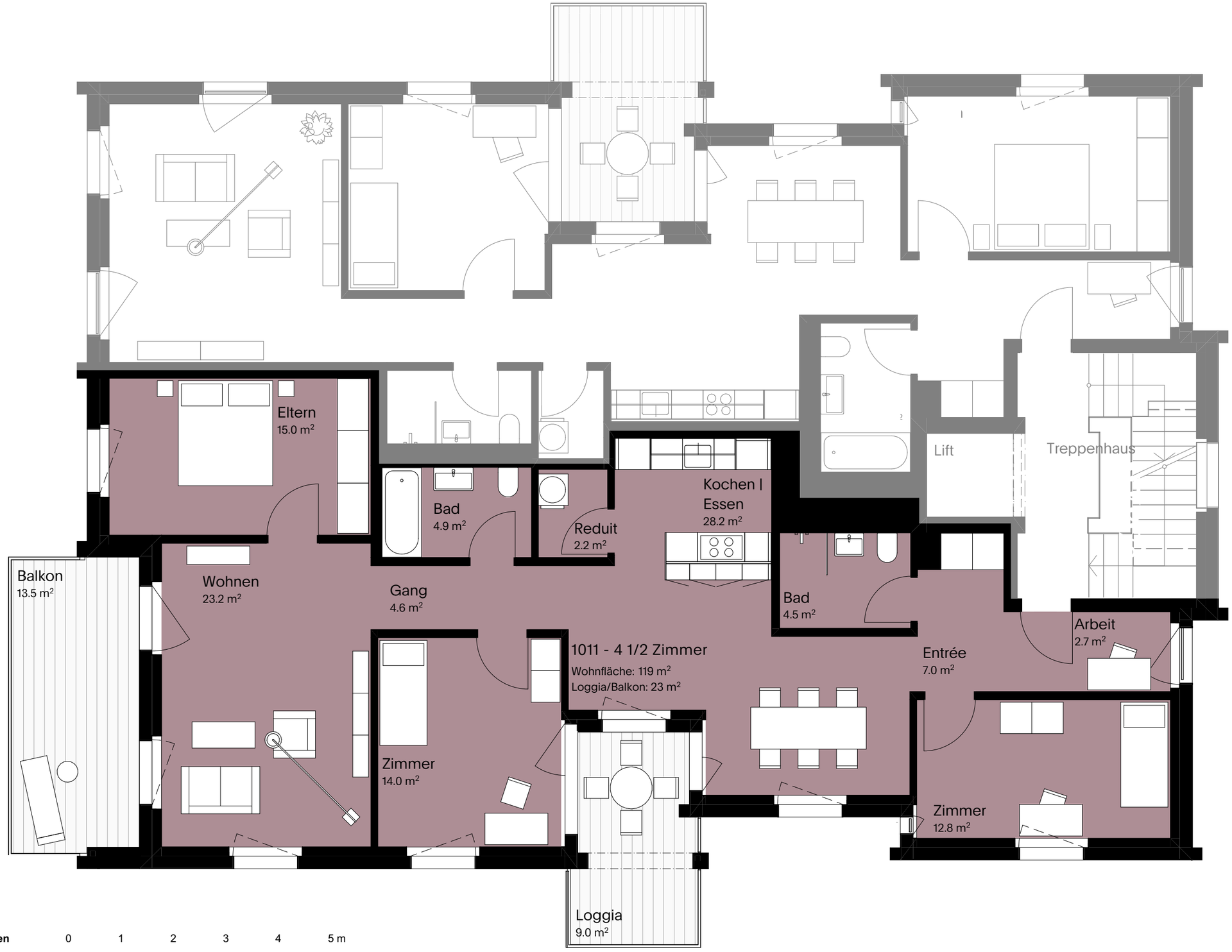

Bauherrschaft	**Aurora Anlagestiftung**
Vermieter	**Pensionskasse Stadt St. Gallen**
Architektur	**Steiger Concept AG**

0 1 2 3 4 5 m