www.annowilare.ch - Nachhaltigkeit trifft Moderne

Haus A5 - Andwilerstrasse 46, 9200 Gossau
2 1/2 Zimmer - Wohnung
3.OG west / Whg 1032

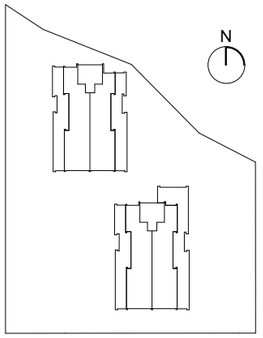

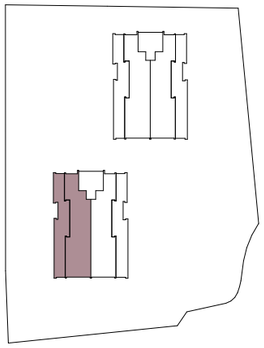

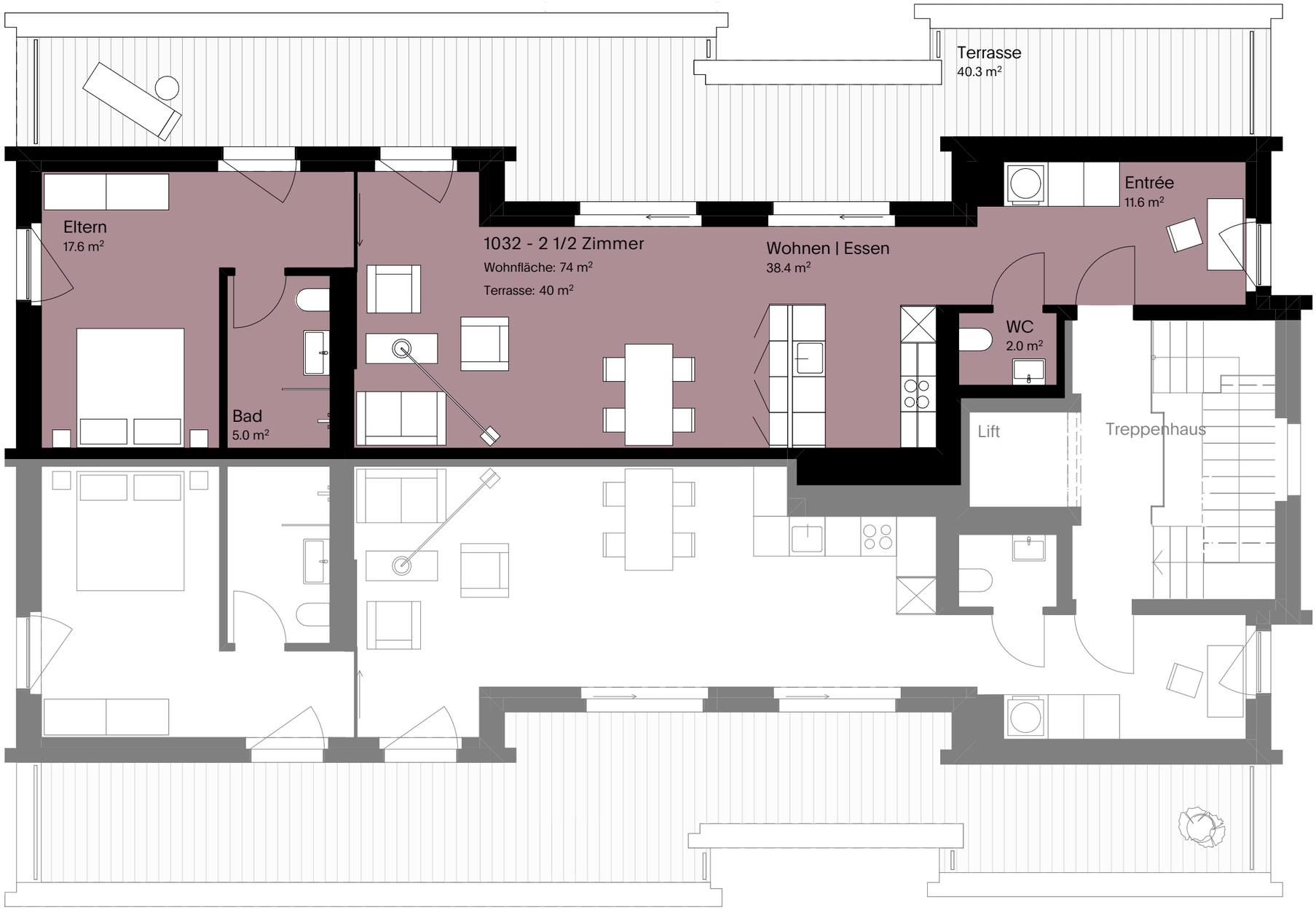

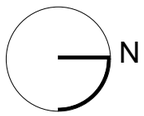

Bauherrschaft **Aurora Anlagestiftung**

Vermieter **Pensionskasse Stadt St. Gallen**

Architektur **Steiger Concept AG**

0 1 2 3 4 5 m