www.annowilare.ch - Nachhaltigkeit trifft Moderne

Haus A4 - Andwilerstrasse 48, 9200 Gossau
4 1/2 Zimmer - Wohnung
1.UG ost / Whg 2501

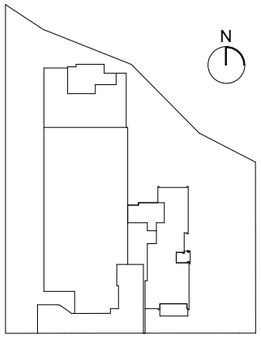

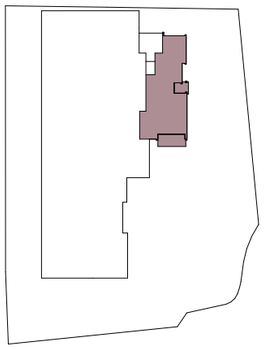

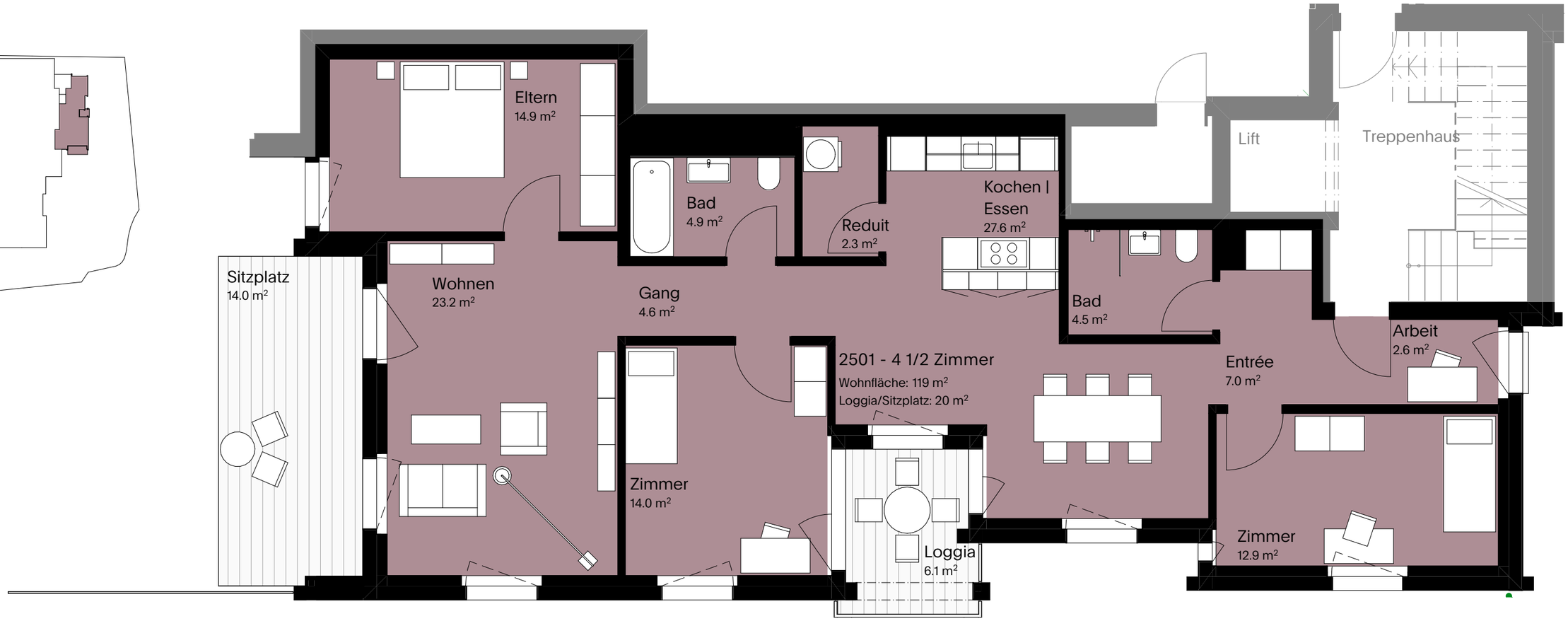

Bauherrschaft **Aurora Anlagestiftung**

Vermieter **Pensionskasse Stadt St. Gallen**

Architektur **Steiger Concept AG**

0 1 2 3 4 5 m