www.annowilare.ch - Nachhaltigkeit trifft Moderne

Haus A1 - Andwilerstrasse 56, 9200 Gossau
3 1/2 Zimmer - Wohnung
1.OG west / Whg 4012

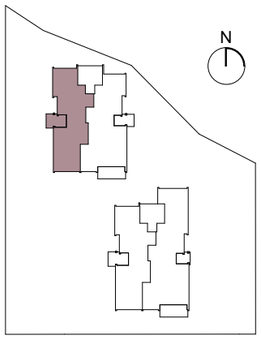

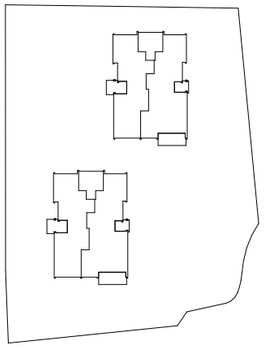

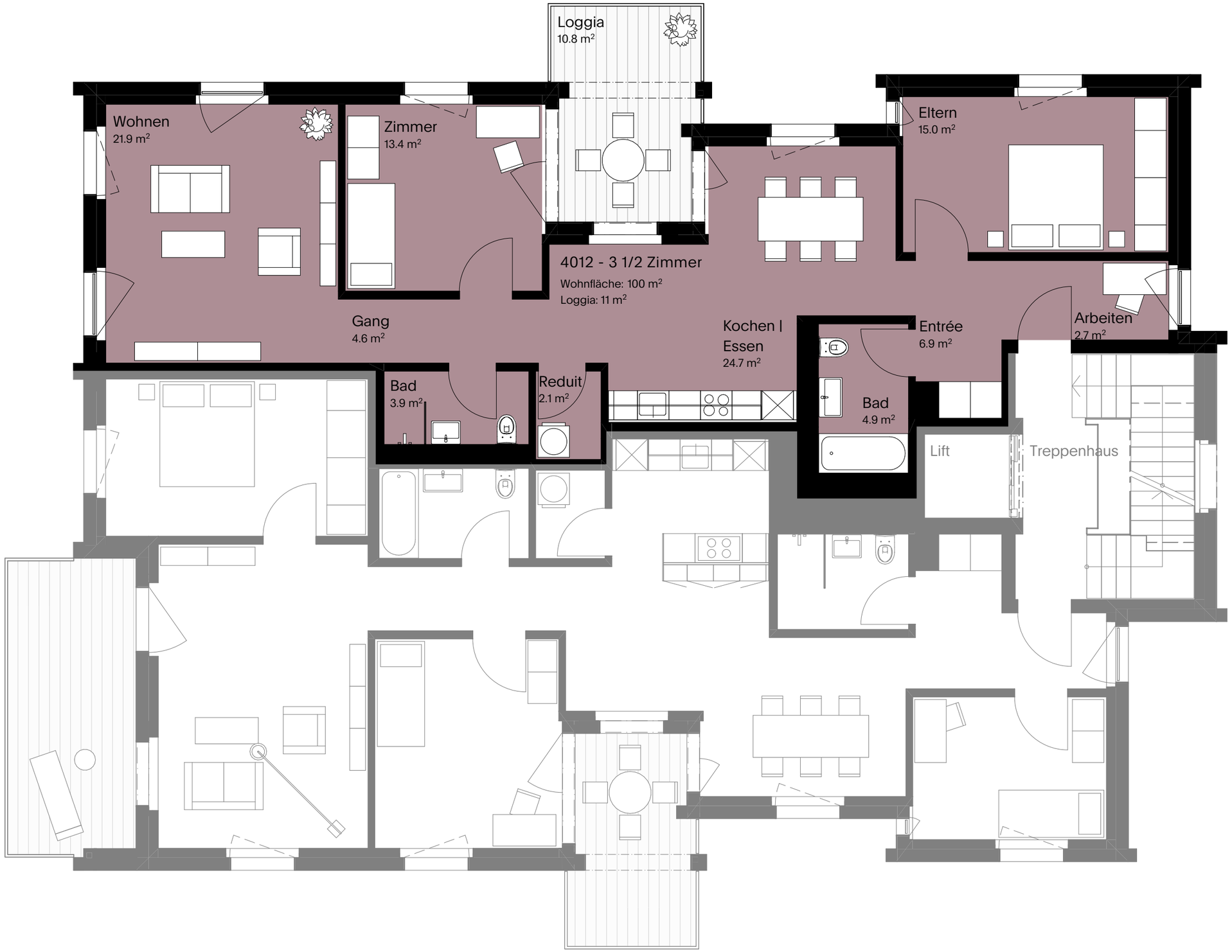

Bauherrschaft **Aurora Anlagestiftung**

Vermieter **Pensionskasse Stadt St. Gallen**

Architektur **Steiger Concept AG**

0 1 2 3 4 5 m