www.annowilare.ch - Nachhaltigkeit trifft Moderne

Haus A1 - Andwilerstrasse 56, 9200 Gossau
2 1/2 Zimmer - Wohnung
3.OG ost / Whg 4031

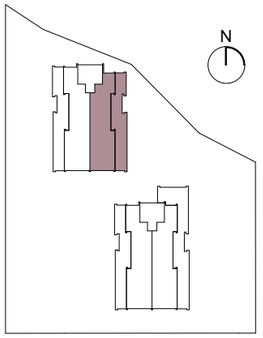

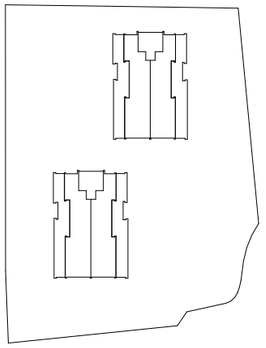

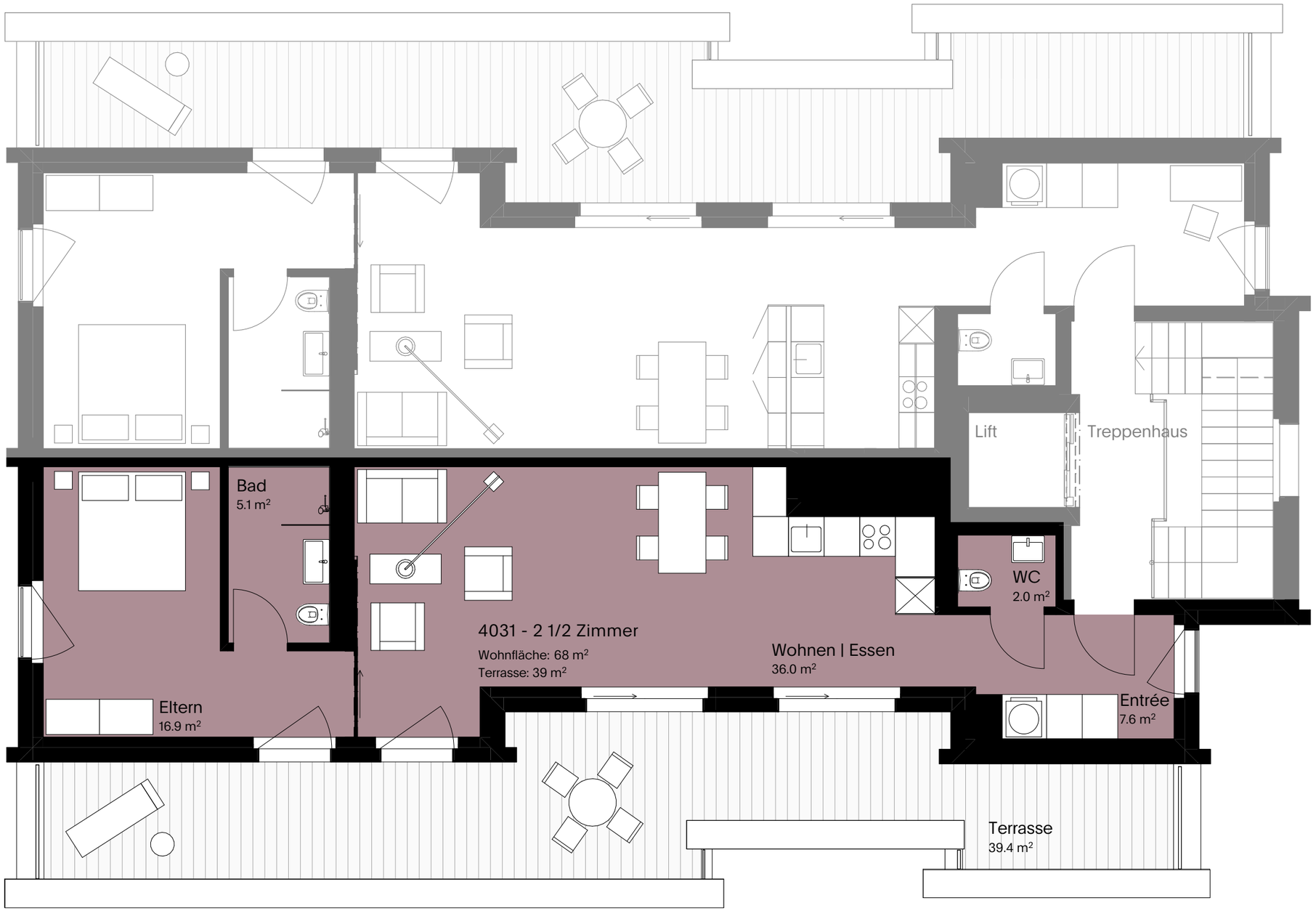

Bauherrschaft	**Aurora Anlagestiftung**
Vermieter	**Pensionskasse Stadt St. Gallen**
Architektur	**Steiger Concept AG**

0 1 2 3 4 5 m